

PART NAME		MATERIAL	REMARK	
FRAME	TOP SIDE RAIL	Q235	15.0X100X200	
	BOTTOM SIDE RAIL	Q235	15.0X100X200	
	CORNER POST	Q235	15.0X75X150	
	END FRAME	Q235	14.0	
	ROOF	SPA-H	t1.6	
PANEL	SIDE	FIBER CEMENT	t12	
	DOOR	Q235	t1.0	
	INSIDE LINING	ROOF	GYPSUM BOARD	t12
		SIDE	GYPSUM BOARD	t12
INSULATION	FLOOR	PLYWOOD+FIBER CEMENT	t28+t12	
		ROCK WOOL		

### WINDOW SCHEDULE

<b>W1</b>	1200 x 900	DOUBLE LOUVERED, WOODEN
<b>W2</b>	800 x 2100	SINGLE LOUVERED, WOODEN
<b>W3</b>	500 x 700	SINGLE LOUVERED, WOODEN
<b>W4</b>	600 x 600	SINGLE LOUVERED, WOODEN
<b>W5</b>	1800 x 500	TRIPLE LOUVERED, WOODEN
<b>W6</b>	1800 x 2100	TRIPLE PANEL, 1 FIXED CENTRAL, 2 SINGLE LOUVERED
<b>W7</b>	2100 x 2100	TRIPLE LOUVERED, WOODEN
<b>W8</b>	900 x 2100	FIXED WOODEN WINDOW
<b>W9</b>	1400 x 800	DOUBLE LOUVERED, WOODEN
<b>W10</b>	400 x 2100	FIXED WOODEN WINDOW

### DOOR SCHEDULE

<b>D1</b>	1800 x 2100	SLIDING TWO PANEL GLASS WOODEN DOORS
<b>D2</b>	1800 x 2100	DOUBLE SWING WOODEN DOORS
<b>D3</b>	3480 x 2100	BI FOLD DOORS WOODEN
<b>D4</b>	830 x 2040	SINGLE SWING EXTERIOR DOOR
<b>D5</b>	720 x 2040	SINGLE SWING INTERIOR DOOR
<b>D6</b>	1140x 2040	DOUBLE SWING INTERIOR DOOR
<b>D7</b>	600 x 2040	SINGLE INTERIOR SLIDER

CLASSIFICATION	DIMENSION	
	EXTERNAL	LENGTH
	WIDTH	2,438 ± MM
	HEIGHT	3,200 ± MM
STEEL DOOR OPENING	WIDTH	820 ± MM
	HEIGHT	2,040 ± MM

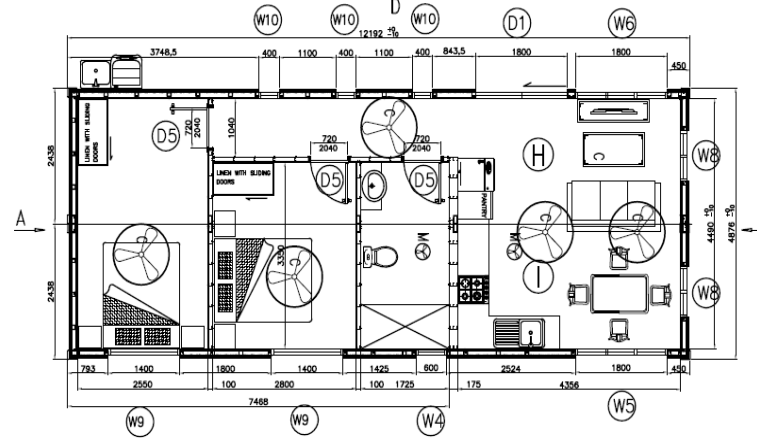

THE SECOND FLOOR

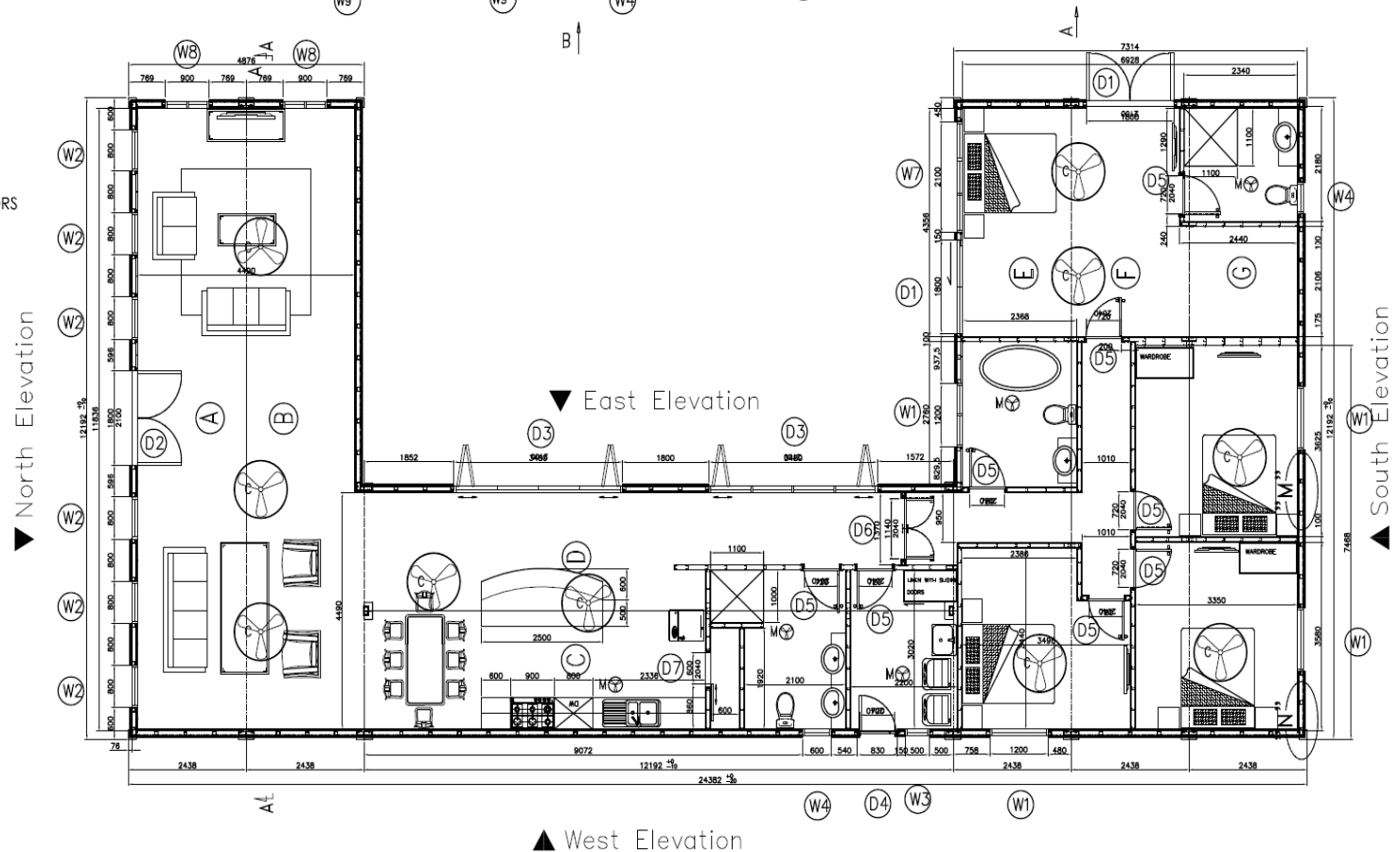

THE FIRST FLOOR

**Amarco**  
Modular

"A Beautiful Place"

ALL DIMENSIONS ARE IN MILLIMETRES UNLESS SHOWN OTHERWISE. ALL LEVELS ARE IN METRES TO AHD UNLESS SHOWN OTHERWISE. WORK TO WRITTEN DIMENSIONS. DO NOT SCALE FROM DRAWINGS. CHECK ALL DIMENSIONS ON SITE AND REPORT ANY DISCREPANCIES PRIOR TO CONSTRUCTION OR FABRICATION OF ANY ITEM.

THIS DRAWING IS TO BE READ IN CONJUNCTION WITH THE TOTAL DOCUMENTATION PACKAGE.

No. REVISION  
1 PRELIMINARY FOR CONSTRUCTION

DATE



FOR:

**Amarco**  
Modular  
"A Beautiful Place"

**TITLE /  
MODULAR  
LAYOUT**

SCALE 1:50  
REVISION 1  
DATE 6/07/2015  
PROJECT 109-1

**A01**